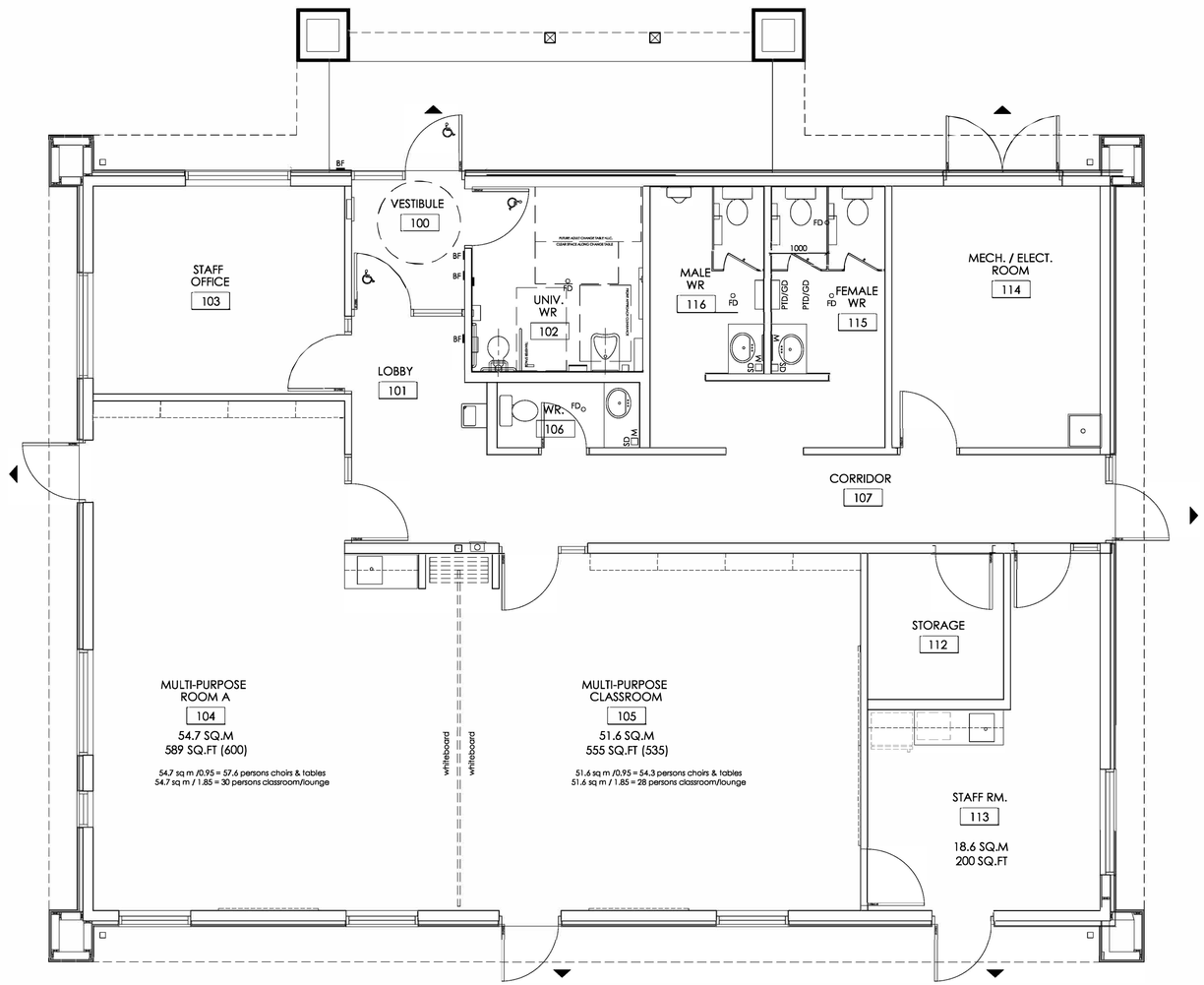

1 / A2.1 GROUND FLOOR PLAN

0 500 1000 2000mm

GROSS FLOOR AREA = 260 SQ.M (2,800 SQ.FT)

REVISIONS

NO.	DATE	PARTICULAR
1	2020.02.10	ISSUED FOR DESIGN SIGN OFF
2	2020.02.12	REV. W/ SIGN OFF COMMENTS
3	2020.07.06	REV. PER CLIENT COMMENTS
4	2021.11.17	REVISED DESIGN

NOTES:

PRELIMINARY
NOT TO BE USED FOR CONSTRUCTION

KEY PLAN:

CLIENT:
GRAND RIVER CONSERVATION AUTHORITY

PROJECT:
21775

NEW LEARNING CENTRE BUILDING

GUELPH LAKE NATURE CENTRE
GUELPH LAKE CONSERVATION AREA
7743 CONSERVATION ROAD, GUELPH, ON, N1H 6J1

ORIGINAL PAGE SIZE ARCH D - 24" x 36"

KEY TO DETAIL LOCATION:
A - DETAIL NO.
B - DETAIL NO. ORIGIN

+VG ARCHITECTS
THE VENTIN GROUP LTD

CN
N

GROUND FLOOR PLAN

A2.1

DRAWN BY : RH CHECKED BY : EB

All dimensions and measurements must be checked and verified by the General Contractor

Reproduction of drawings and related documents in whole or in part is forbidden without written permission of The Ventin Group.

Plot Date: Nov 25, 2021 - 2:24pm By: ebourdeau Filename: K:\TVG-Brantford\Guelph Lake Nature Centre-21775\Drawings\Design\glnc a2.1for redesign.dwg